Aulya Az Zaqiyyah Rahman
23426014

Maks

$Z = 15000x_1 + 10000x_2$

s/t

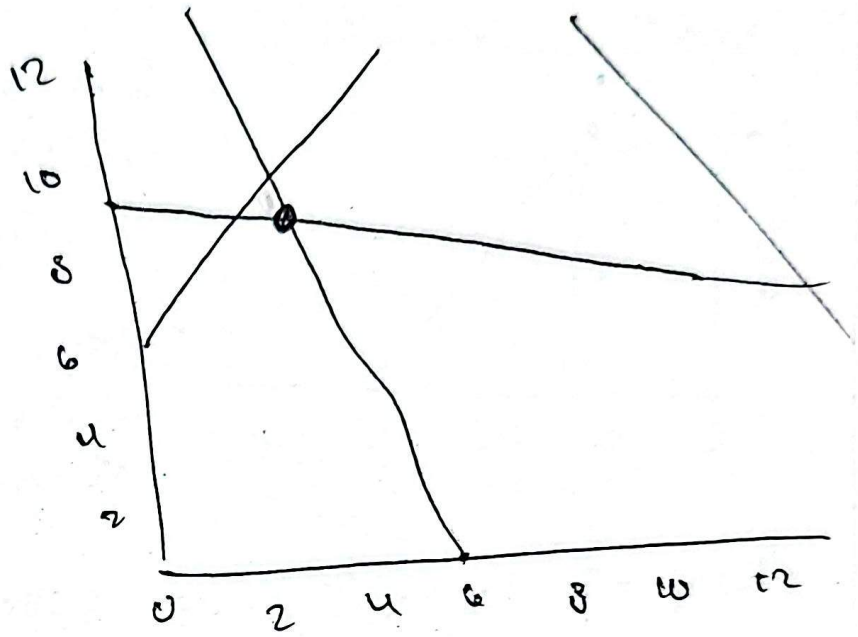
$6x_1 + 2x_2 \leq 36$

$2x_1 + 15/2 x_2 \leq 72$

$3x_1 + 2x_2 \leq 80$

$-x_1 + x_2 \leq 6$

$x_1, x_2 \geq 0$ integer



Grafis

① $6x_1 + 2x_2 \leq 36$

$x_1 = 0, x_2 = 18$ $(0, 18)$

$x_1 = 6, x_2 = 0$ $(6, 0)$

② $2x_1 + 15/2 x_2 \leq 72$

$x_1 = 0, x_2 = 9\frac{3}{5}$ $(0, 9\frac{3}{5})$

$x_1 = 36, x_2 = 0$ $(36, 0)$

③ $3x_1 + 2x_2 \leq 80$

$x_1 = 0, x_2 = 40$ $(0, 40)$

$x_1 = 80/3, x_2 = 0$ $(80/3, 0)$ $(26\frac{2}{3}, 0)$

④ $-x_1 + x_2 \leq 6$

$x_1 = 0, x_2 = 6$ $(0, 6)$

$x_1 = -6, x_2 = 0$ $(-6, 0)$

Z maks =

$15000x_1 + 10000x_2$

$= 133,902$

$x_2 = 9\frac{3}{11}$

---

① $2x_2 = 36 - 6x_1 \rightarrow x_2 = 18 - 3x_1$

↳ $4x_1 + 15(18 - 3x_1) = 144$

$4x_1 + 270 - 45x_1 = 144$

$-41x_1 = -126$

$x_1 = 126/41$

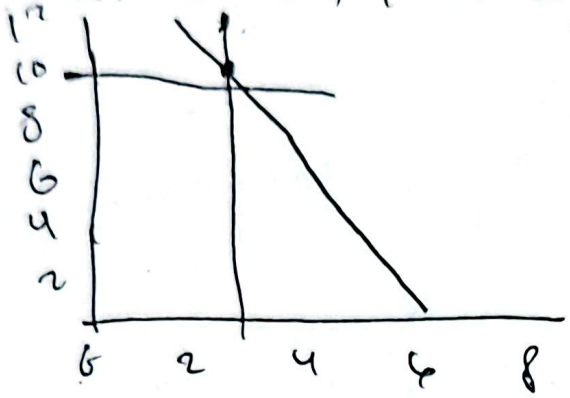
$x_1 = 3\frac{3}{41}$ ✓

$x_2 = 18 - 3(3\frac{3}{41}) = \frac{738 - 378}{41} = \frac{360}{41}$

PL2

$X_1 = 3{,}073 \rightarrow$ cabang $X_1 \leq 3$ dan $X_1 \geq 4$

$X_1 \leq 3 \longrightarrow$ feasible baru



↳ $6X_1 + 2X_2 = 36$

↳ $6(3) + 2X_2 = 36$

$2X_2 = 18 \rightarrow \boxed{X_2 = 9}$

$4(3) + 15(9) =$

$12 + 135 = 147$

> 144

melebihi constraint

↳ $4X_1 + 15X_2 = 144$

$4(3) + 15X_2 = 144$

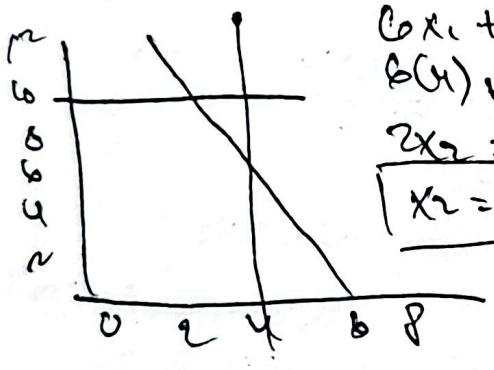
$15X_2 = 132 \rightarrow \boxed{X_2 = 8{,}8}$

↳ $X_1 = 3,\ X_2 = 8{,}8 \rightarrow Z = 15000(3) + 10000(8{,}8)$

$Z = 133{,}000$

PL3

$X_1 \geq 4 \longrightarrow$ feasible baru



$6X_1 + 2X_2 = 36$

$6(4) + 2X_2 = 36$

$2X_2 = 12$

$\boxed{X_2 = 6}$

$4X_1 + 15X_2 = 144$

$4(4) + 15(6) = 16 + 90 = 106$

masih ≤ 144 aman

↳ $X_1 = 4,\ X_2 = 6$

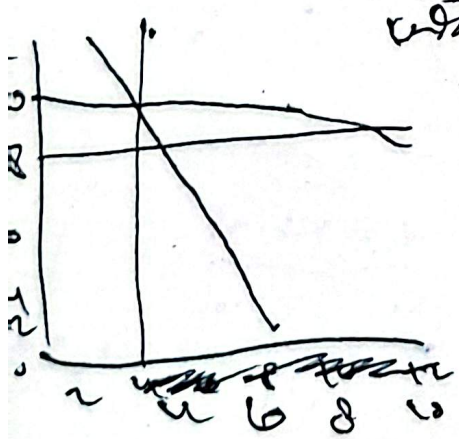
$Z = 15000(4) + 10000(6) = 120.000$

∴ Batas awal lower bound

PL4

$X_2 = 8{,}8 \rightarrow$ cabang $\boxed{X_2 \leq 8}$ dan $X_2 \geq 9$

feasible baru



$6X_1 + 2(8) = 36$

$6X_1 = 20 \rightarrow X_1 = 3{,}33$ feasible baru = dgn $X_1 \leq 3$ jadi tetap $X = 3$

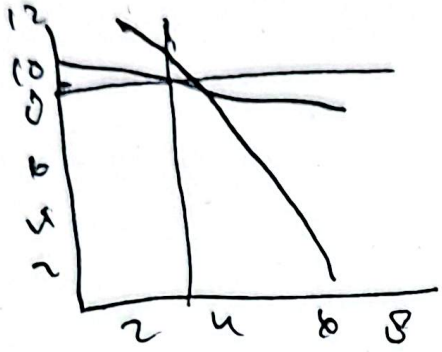
$X_1 = 3,\ X_2 = 8$

$Z = 15000(3) + 10000(8) = 125.000$

~~$Z = 15000(3) + 10000(8{,}8) = 133.000$~~

Dipindai dengan CamScanner

PLS $x_1 \leq 3$, $x_2 \geq 9$



$6x_1 + 2(9) = 36$

$6x_1 = 18 \rightarrow x_1 = 3$

$x_1 = 3, \; x_2 = 9$

$z = 15000(3) + (10000)(9)$

$= 135000$

cek constraint 2 : $4(3) + 5(9) = 147 > 144$

solusi tidak layak

PL1 : $x_1 = 3\frac{3}{41}$, $x_2 = 8\frac{32}{41}$, $z = 133902$

$x_1 \leq 3$ | $x_1 \geq 4$

PL2 : $x_1 = 3$, $x_2 = 8{,}8$, $z = 133000$

PL3 : $x_1 = 4$, $x_2 = 6$, $z = 120000$ (lower bound)

$x_2 \leq 8$ | $x_2 \geq 9$

PL4 : $x_1 = 3$, $x_2 = 8$, ~~$z = 135.000$~~, $z = 125.000$

PL5 : $x_1 = 3$, $x_2 = 9$, $z = 135.000$

∴ Solusi optimal $\rightarrow x_1 = 3$, $x_2 = 8$

z maks = ~~135.000~~ 125.000

PL3, PL4

PL1 = hasil belum integer, belum fathom

PL2 : var keputusan belum integer, belum fathom

PL3 : sudah fathom karena lower bound

PL5 : tidak masuk di constraint 2, sudah fathom

Dipindai dengan CamScanner